



INTERNATIONAL TROPICAL MEDICINE SUMMER SCHOOL
 Muhammadiyah Medical Student's Activities
 Faculty of Medicine and Health Science
 Universitas Muhammadiyah Yogyakarta
 DIY - Indonesia
 P: 62 274 387 656 ext. 213, F: 62 274 387 646
 E: itmss.mmsa@umy.ac.id , W: itmss.umy.ac.id

PASSPORT
 SIZED RECENT
 PHOTOGRAPH

STUDENT APPLICATION FORM ITMSS 2018

This year ITMSS will be running from July 30th - August 17th 2018

Applications close February 19th 2018

All students seeking to apply for ITMSS 2018 must complete this form in its entirety.

PERSONAL DETAILS

Last Name: _____ First Name: _____
 Date of birth: _____ Sex: Male Female
 Address: _____
 Preferred Communication: Phone Email Nationality: _____
 Home Number: _____ Mobile Number: _____
 Email Address: _____ Instant Messenger: _____
 University: _____
 School Attended: Medical Native Language/s: _____
 Level: Student* Graduate Other Language/s: _____
 *Year Level in 2016: _____ Passport Number: _____
 Pre Clinic Clinic Passport Expiration Date: _____

EMERGENCY CONTACT DETAILS

Last Name: _____ First Name: _____
 Relationship: _____ Contact Number: _____

MEDICAL INFORMATION

Date of last tetanus immunization: _____
 Is there any other immunization you have taken? Yes – please specify No
 Do you have any medical conditions? Yes No - If so, please provide details:
 Do you have any allergies? Yes No - If so, please provide details:
 Will you be taking medication during Summer School? Yes – please specify No





Student Medicare:

Health Insurance:

Do you have any special dietary restrictions including for medical, religious or personal reasons? (E.g. vegetarian, halal food) Yes – please specify No

Are there any food you need to avoid?

Meat Chicken Fish Seafood Soy Vegetable
 Others

CULTURAL CLASS

We will hold 3 (three) Cultural Class in ITMSS 2018. Please choose according to your priority.

- [1] Indonesian Music Class
- [2] Indonesian Dancing Class

Example : 2,1

Your choice : _____

HOSTING

Living home facilities that are mentioned will be founded by the participants at their staying place, including:

- fan (wind)
- Wardrobe/Closet
- Bed
- Dress up mirror/dressing mirror
- Bathroom (inside and/or outside bedroom)
- Shower
- Squat Toilet/Sitting Toilet

SOCIAL PROGRAM

We provide you social programs which you can visit some incredible tourism and cultural objects around Yogyakarta-Indonesia together along with other participants. This social program fee is not included in registration fee. It costs **140 EUR**. If you want to join this social program, you have to pay and transfer it with the registration fee : **570 EUR in total**.

Do you want to join this social programme? Yes No





LOCAL GSM NUMBER

Will you bring your mobile phone* during the program? Yes No

If so, would you like to use local GSM number while staying in Indonesia? Yes No

We will provide a local GSM number to each of ITMSS students. This way is intended to conduct an easier communication between students, the organizing committee members, and home stay parents. We will also put in our consideration about the most competitive international call tariff before we choose which provider to use.

*Indonesia GSM networks range is available to use in only GSM900/1800 and 3G network. Please check your tri-band feature, while quad-band would not have any problem to run in any countries.

BASEBALL UNIFORM DETAILS

Polo Size: S M L XL XXL

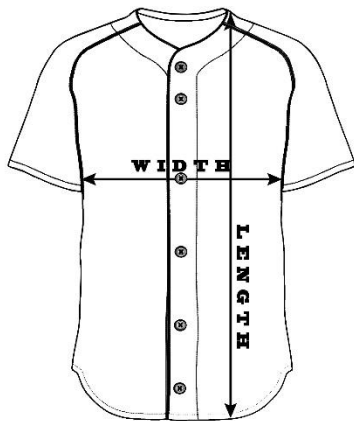

SIZE	WIDTH	LENGTH
S	45	63
M	48	67
L	51	70
XL	54	74
3L	58	75
4L	61	75
+L	3-4*	3-4*

*All the measurements are in centimeters.

*For the +L size (5L,6L,...) the length and width will be added around 3-4 centimeters.

SUMMER SCHOOL EXPERIENCE

Is there any medical summer school you have attended before? Yes – please specify No

Name	Topic	Year	City & Country





ITMSS 2018 SURVEY

How do you rate your knowledge in the field of tropical medicine?

None, but I'm eager to know Beginner* Experienced in this field*

If you check one of the boxes with this () sign, please state briefly why you rate yourself in that level.

How did you hear about ITMSS 2018? (You can sign more than one checkbox)

- Friend / previous ITMSS student
- Email
- Faculty
- Poster
- Leaflet
- Website (including Google search)
- Publication in Medical Conference
- Mailing list, please specify _____
- Others, please specify _____

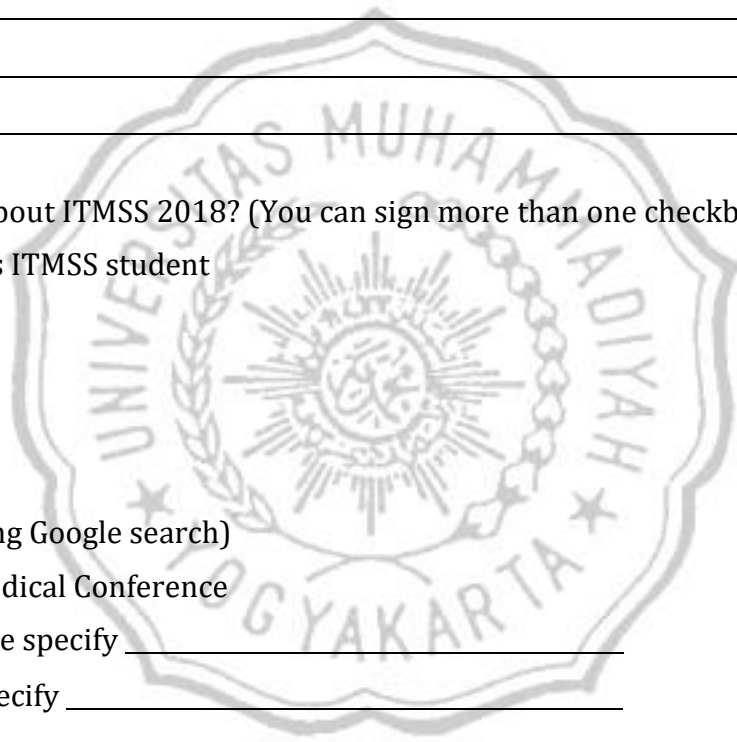

MOTIVATION AND EXPECTED OUTCOMES

Motivation letter:





In order to raise our students' satisfaction, we will very please if you could state briefly your expected outcomes by joining ITMSS 2018.

PAYMENT

❖ Cost

• 430 EUR

- This payment **includes**: Accommodation (home stay), transportation (arrival from airport to home stay, home stay to venue, any transportation needed during arranged educational and non educational programs, and departure from home stay to airport), one cultural program, and two times meal for the duration of the Summer School.
- This payment **does not include**: Tour and social programs activities to tourism objects, banking transfer, health insurance, visa and travel expenses.

• 570 EUR

- This payment **includes**: **Tour and social programs to tourism objects**, accomodation (home stay), transportation (arrival from airport to home stay, home stay to venue, any transportation needed during arranged educational and non-educational programs, and departure from home stay to airport), one cultural program, and two times meal for the duration of the Summer School.
- This payment **does not include**: Banking transfer, health insurance, visa and travel expenses.

❖ Additional accommodation

Students will receive free accommodation during period of arrival on two days before the program starts, and departure until two days after the program ends at hostfam's house.





Please indicate to Liaison Officer if any extra nights of accommodation are required. (Students will be charged an extra EUR 6 per night). Please note that additional accommodation covers accommodation only. Students are responsible for paying for their own food and transportation during the free/charged extra nights. Travel itinerary should be confirmed to the Liaison Officer one week before arrival or departure.

- ✓ **Payments that have been made are not refundable.**
- ✓ **Before the ITMSS 2018 starts, changes to the Terms and Conditions are possible to be made by the Organizing Committee without any permission from the students.**

If there are any changes have been decided, the Liaison Officer will inform all students immediately.

METHOD OF PAYMENT

❖ Bank Transfer

The payment period starts after you received Letter of Acceptance as Participants of ITMSS 2018. **The payment deadline** is 10 days after you get Letter of Acceptance as Participants of ITMSS 2018 plus 5 days to remind you if you have not paid & send the proof of payment in 10 days. **The official bank account will be announced soon to the applicants via email.**

If you have any problem with this method of payment, feel free to contact us.

(Place) , (date) 2018

Signature here

- ✓ **Please print this form after you fill in its entirety, and sign it with written signature.**
- ✓ **Send a color scanned document of this form to: itmss.mmsa@umy.ac.id , and bring the original form when you join this program.**



